Carnegie Library 4th & Nev

THE RICHMOND TERMINAL WAS ESTABLISHED IN 1903, AND IS THE LEGAL COUNTY AND CITY NEWSPAPER. RICHMOND'S NEWS SUMMARIZED

The Terminal Boosts and Advertises Richmond, directly increasing property values

THE RICHMOND TERMINAL

Oldest newspaper in Richmond; has the confidence and support of pioneers.

VOL. XX | RICHMOND, CALIFORNIA, FRIDAY, JANUARY 26, 1923 | No. 4

Richmond Activities; News of the Week

Seek Division of San Pablo School District

A petition has been filed with County Supt. of Schools Hanlon to split San Pablo School district and annex the western end to Richmond. The petition will be presented to the board of supervisors at their meeting February 6.

The petitioners claim that their children's lives are endangered by crossing railroad tracks.

Odd Fellows Building May Be Erected This Year

Frank Rhoads, pioneer tailor of Richmond, was elected president of the Odd Fellows hall association Wednesday night. Rhoads says the lodge plans to start its building this year.

Public Bridge Permit Hearings Announced

Vallejo, Jan. 25.—It was announced here today that U. S. engineers of the war department will hold a public hearing on the application of the Rodeo-Vallejo ferry company for a permit to bridge Carquinez straits.

CARRIES AWAY VICTIM'S EGG

New Fact Concerning Cuckoo Has Been Brought Out by Moving-Picture Photographer.

The moving-picture photographer, it seems, has made a most interesting and unexpected discovery about the habits of the cuckoo. What we knew before, says Country Life, was that the cuckoo laid a large number of eggs; more than twenty have been attributed to one bird. The hen chooses the nest into which she means to put her own egg, and the nests invariably belong to birds of one species.

Now the photographer for the cinematograph has found out something to add to that information. Records show that the cuckoo does not, as was originally supposed, lay her egg in a hedgerow and then carry it to the nest of her victim. Before laying her own egg she takes into her beak one of those that are already in the nest, lays her egg in the place it occupied and then flies off, not with her own, but with her victim's egg in her beak. That egg she later eats. Hitherto it has always been supposed that when the cuckoo is seen flying with the egg in her beak it is her own egg, which she is going to place in the nest of another bird.

GIANT OAK CONDEMNED

Despite the protests of citizens of Cape May county, the board of freeholders has ordered Ralph Schellenger of Green Creek to cut down the giant oak tree nearly 200 years old that stands at Schellenger's corner in the village of Green Creek, eight miles north of Cape May, N. J.

It was under the shade of the big oak that President Woodrow Wilson made a speech to the Delaware Bay fishermen when he was a candidate for governor. Wu Ting Fang, who visited the tree, said in all China there were no trees as large as the giant oak.

UNCERTAINTY

Movie Director (persuasively)—Come, Sam, you will be out of that cage in two shakes of the lion's tail.

Sam—Yes, boss, but dat lion snaps his jaws twice't as fast as he done shake his tail!—Life.

Berkeley Voted Strong For City Manager Plan

Berkeley, Jan. 25. — Berkeley voted in a city manager form of government and voted out private development of the waterfront at Saturday's special election. Councilman Charles D. Heywood's proposed 25 cents tax increase was defeated in every precinct. The mayor's waterfront initiative measure failed to carry. Likewise the proposed charter change to pave the way for the civic center purchase as a soldiers' memorial was beaten. The preferential voting and city printing amendments carried.

The outstanding feature of the election, aside from the overwhelming victory for the city manager amendment, was the small vote.

Berkeley has a voting strength of 33,000. Of this number only 8000 went to the polls and voted on what was thought to be the most important issue of local interest ever brought before the people.

The victory for city managership surpassed the fondest hopes of the advocates of this plan of government. West and South berkeley favored the commission form of government.

The vote for the city manager plan was 5236; against 3076.

Busch Arraigned On Murder Charge

Joe Busch, arrested Sunday after he had shot and killed Antonio Gallegos at the Country clubhouse at San Pablo was arraigned Tuesday before Justice of the Peace G. A. Grover at San Pablo on a charge of murder.

NOT WHAT SHE HAD FEARED

Son's "Surprise" for Mother Proves Really Small Matter When She Learned the Facts.

The dearest friend and her family have been going by degrees to live in California. First the son, young George, hurried out to enter a university, and his parents planned to follow at their leisure.

Now, the D. F. is, according to her son, the best sport ever but—she does hate dogs! Her aversion of them amounts almost to terror and the Woman knows what she suffered during the brief life of George's only dog.

She had tea with the Woman before the departure West, and confided her fears that her son had a puppy at college, "and of course that means that I will have to have it around vacations."

"What kind of a dog is it?" asked the Woman.

"I don't know yet. You see, he wrote first that he had a 'surprise' for me, that he knew I wouldn't like it, but that he liked it very much. And now every letter tells me that the surprise is growing."

The Woman's parting words were to write her all about the dog. As soon as possible came a letter beginning: "Thank heaven, it's not a dog—it's a mustache."—Chicago Journal.

READY TO HELP OUT

It was the fag-end of a tedious evening. At the close of the third twenty-minute lapse he said plaintively: "I wish I had money. I'd travel."

"Well," she replied, as she began to unroll her stocking, "how much do you need?"—Massachusetts Tech Voo Doo.

People Must Pay in Taxes For Their Mistakes

Washington, January 25.—The American people cause the U. S. Postoffice department a needless expenditure annually of $1,740,000 due to incorrectly or imperfectly addressed letters.

The average number of misdirected or incompletely directed letters received daily at the postoffices in the United States is in excess of 375,000. The overwhelming proportion of this misdirected mail is sent out in the form of circular letters and advertising matter.

It costs the government the above mentioned sum in salaries to employ clerks to correct the addresses.

Cheese Full of Water Needs Squeezing

Davis, Jan. 25.—A short course in cheese making will be given at the University farm from February 5 to 15, the object of the course being chiefly to teach the makers of cheese how to control the water supply which is often excessive in entering the manufacture of this food product.

Moisture control must be given more attention, it is said. The California product is entirely too soggy to be legally marketed.

Garden Seeds Free

Senator Samuel Shortridge and Congressman Charles F. Curry have sent this newspaper a large consignment of garden seeds, an assortment well worth looking over. As the seeds are free, there should be a "forward movement," as it is not customary for Uncle Sam to give things away. Come and get them. No "strings."

THE MODERN MISS

"'I don't want you to believe, because the girls of today aren't kept in lavender seclusion, that they're going to the devil. Some of them may—but that's because they'd have gone there anyway. People don't change as much as that. The old people used to run the show and bring up a lot of smirking little hypocrites, who knew a great deal more than they pretended to know, and did on the quiet a lot of things that we girls of today do openly.' She waved her fingers airily. 'Oh, don't think I'm apologizing for my crowd. I'm not. I'm just putting you straight on this: That the girls of today are no worse—if no better—than the girls that used to be. I know it. Because I'm one of them.'"—From "The Modern Mohun," by George Gibbs.

CENTIPEDE VALUABLE

The centipede, abhored enemy of the residents of Hawaii, really is a friend, according to University of Hawaii investigations, because he subsists mainly on other pestiferous insects, chiefly mosquitoes and cockroaches. The results of the investigation showed that the centipede is not vicious and is retiring in disposition except when he is attacked or thinks he is. Then he has fairly potent means of defense in the feelers of his fore feet, with which he inflicts his "bite." But his bite is no more serious usually than that of a bee or wasp, the university letter said.

BULL SNAKE AS A RATTER

Kansas farmers are learning to encourage the presence of bull snakes in their fields. It has been figured that one is worth $2.50 a month in keeping the fields free of gophers which do damage to that extent. The bull snake is harmless and feeds on rats and mice usually found around a granary.

Rigid Examinations of Vehicle Drivers Required

Sacramento, Jan. 25.—If the new motor vehicle conference bill become a law, the deaf, blind, lame and halt will find it difficult to secure licenses to operate automobiles.

The bill was introduced in the senate by Senator A. H. Breed of Piedmont, and has the endorsement of Governor Richardson.

Massachusetts has a law similar to the provisions in Senator Breed's bill, which it is claimed has reduced accidents in that state 50 per cent.

Clams For All Hands at 1251's Big Supper

The clam festival given by Richmond Elks Tuesday night in the banquet room of the Elks building was one of the best entertainments ever given by 1251.

The boys from Walnut Creek, San Ramon, Pinole, Martinez and other points enjoyed the affair to the utmost, and will look forward to more events of the same kind.

The committees all worked hard and successfully in making the entertainment and clam feed one not soon to be forgotten.

BURDENED WITH ODD NAMES

Some of Those Inflicted on Colonial Children Would Seem to Be the Limit.

Given names of colonial children were often strange. One Richard Gridley had three children: Return, Believe and Tremble. Edward Bendell's children were named Truegrace, Reform, Hoped For, Moremercy and Restore. The children of Richard Clap were named Experience, Waitstill, Preserved, Hopestill, Wait, Thanks, Desire, Unite and Supply.

Madam Austin, an early settler of Narragansett, had 16 children. Their names were Parvis, Picus, Piersus, Priscmus, Polybius, Lois, Lettice, Ayis, Anstice, Eunice, Mary, John, Elizabeth, Freelove. All lived to be seventy, one to be one hundred and two.

Very common names were these: Deliverance, Temperance, Endurance, Patience, Silence, Submit, Rejoice, Comfort, Pence, Joy, Faith, Charity. One child which arrived after its father had died in a snowstorm, was called Fathergone. A baby born on a ship was named Seaborn.

NO PLACE FOR AUNTIE

Aunt Bess, though in the thirties, has avoided any wrinkles by all sorts of strenuous treatments. And no one appreciates her efforts better than her nine-year-old nephew, John.

The other evening they had gone on a weiner roast. After the weiners, apples were roasted. John noticed his apple was shriveling and asked what caused it. "Why the fire, of course," one of the men retorted. "Hold it there longer and it will be all wrinkles."

"Oh," John turned to his auntie in great concern. "Move back from the fire, quick, Aunt Bess," he cried, "you know you don't want any wrinkles."

In order to call public attention to their detective agency some Parisian engaged a man to "stage" some picturesque robberies of stores and warehouses, but the fellow found he had such excellent opportunities for pilfering that he could not resist temptation and in these exploits carried off any valuables that he saw about. He was suspected, accused and confessed and much of the stolen material was recovered, but his confession got his employers into disrepute.

George Friend Returns to Footlight Lure Again

Berkeley, January 25.—George Friend, whose name is familiar to those who attended Ye Liberty playhouse a decade ago, is to return to the stage again and may be seen at the Community Playhouse in Berkeley next week.

Friend will take the leading role in "Near Brutus," James M. Barries comedy.

Friend retired from the stage in 1902, married a daughter of Capitalist John Spring, and went into the real estate game. The nearest he ever came getting into the show business again, was in the advertising movie at the Ferry building, where he was pictured selling Thousand Oaks real estate

RANDOM COMMENT

217th Anniversary of Benjamin Franklin

The 217 anniversary of the birth of Benjamin Franklin was celebrated throughout the United States on January 17, 1923. And it was 200 years ago that the young Boston printer walked to Philadelphia and began his long life in that city as printer, publisher, journalist, essayist, statesman, diplomat, scientist, inventor, business man, advertising man, first postmaster general of the U. S. A., founder of the University of Pennsylvania—the complete American whose memory has enriched every branch of human endeavor.

How different the printer of today. He is specialized into doing one stunt—the principal function or requirement being the act of "punching holes" in a linotype keyboard and paying the 44-hour-week strike assessment.

"Ben" was surely a model printer, and we copy after his type faces today. He was an all-around artist, and while he did not ascend to the presidential chair, he set the pace, or example, and today we have a printer president of the old Ben Franklin school or type—a man whose qualifications for character, integrity and honor are 100 per cent, Warren G. Harding, who has not fogotten the location of the various characters of the alphabet as they repose in their respective boxes of the old type cases.

A Stayer

Why do I call and call on her?
Her grandpa's voice out-drowns the whir
Of ripsaw tearing through a plank
On pure food laws her ma's a crank
Her father's corn-cob pipe is vile,
Yet, oh, the sweetness of her smile!

Why do I call and call on her?
From that front room not one will stir.
Her little sister tilts my chair
And mops her fingers on my hair.
Her brother Jack I want to beat!
But she's so charming, trim and neat!

Tonight I'll mention movie show.
They'll be on hand and keen to go.
When they're all seated she and I,
Eluding them will swiftly fly.
And where the Twin Peak trollies whir
I'll find out why I call on her.

—Fibrosa.

William Jennings Bryan says France is making the greatest mistake in her history in invading Germany to force the payment of reparations. He says France is showing the wrong spirit in making her collections.

Charles G. Bacon, president of Richmond-Martinez Abstract and Title Co., sailed from San Francisco at noon Wednesday for Honolula, on a vacation.

Felix Ceridono says he will soon be selling groceries via radio.

It was in THE TERMINAL.

Scenic Playground to Be Built on Broad Plan

Noise to Be Eliminated For Benefit of Sleepers

The Southern Pacific Co. has started a campaign to eliminate unnecessary noises around railroad terminals, so that occupants of Pullman sleepers can rest comfortably and enjoy a night's relaxation without being disturbed.

Signs are to be placed near the sleeping coaches requesting railroad employes to "soft pedal" and omit unnecessary noises. This will add much to the comfort of the traveling public, said Chas. S Fee, who believes that anyone who travels can readily see the human side of the request.

FUTURE OF SIBERIA

It is probable that Siberia will one day become an extremely rich country, for it has a natural wealth so diversified and as yet almost untouched that it has no rival in the old world. How vast this wealth is is described by A. Kammer in La Nature. Before the war Siberia was producing from 1,000,000 to 1,300,000 tons of flour a year. As a grazing country it has no limits, and it exports large quantities of leather, tallow and butter. Its forests are almost inexhaustible, and it supplies furs to all the world. Its mineral wealth can only be guessed at, for the greater part of the country has never been prospected; but there are several enormous deposits of oil.

Pacific Gas & Electric Company

(34th Consecutive Quarterly Dividend on First Preferred Stock)

THE regular dividend, for the three months ending January 31, 1923, of $1.50 per share upon the full-paid First Preferred Capital Stock of the Company will be paid February 15th, 1923, to share holders of record at the end of the quarterly period. Checks will be mailed in time to reach stockholders on the date they are payable.

A. F. HOCKENBEAMER,
Vice-President and Treasurer.
San Francisco, California.

Commission Members Favor Large Park On Mt. Diablo

Martinez, Jan. 25. — The Mt. Diablo Park Commission, consisting of James F. Hoey, Mrs. C. L. Dodge, R. M. Sims, Jos. R. Knowland and Lewis F. Byington, recommend enlarging Diablo Park by securing additional land on the mountain. The commission favor a game preserve and bird sanctuary, suitable buildings, development of water supply, and in making toll road to the top of the mountain a free thoroughfare.

"All these things are good things to be accomplished and which the commission heartily favor," said Chairman James F. Hoey in an interview with a representative of this newspaper yesterday.

Hoboes Receive Good Treatment

Chief of Police Wood had for "house guests" Wednesday night at the city bastile 17 peripatetic gentlemen who had made anchor near Stege where they were preparing a mulligan.

Although the capacity of the Hote de Wood was taxed, the guests were all accommodated, and the next morning Judge Clarence Odell gave each a tie pass to Pinole and points north.

Gallegos Funeral Held This Morning

The funeral of Antonio Gallegos was held today from the chapel of a local undertaker. Mrs. Anita Gallegos, accompanied by her little son, arrived from New Mexico, Wednesday, where she has been residing with her parents.

Mrs. Gallegos was informed of the tragic affair by her sister, Miss E. Salazar of Stockton, who arrived in Richmond after the Murder was committed, the shooting to death of Gallegos by Joe Busch.

Avenue Property Sold

The lot adjoining 1529 Macdonald avenue, G. S. Backman, owner, has been sold to G. Traverso.

D. H. Kelliher has taken out a permit to erect a $2800 cottage at Eleventh and Chanslor.

OAKLAND | Fourteenth and Clay Streets | OAKLAND

Capwells

New Woolen Fabrics

So attractive and smart that it makes your fingers itch to get busy fashioning them into Spring skirts or suits or dresses.

CHECKS—Of black and white, tan and brown, navy and tan, and gray and white, in 54-inch width, are tempting both in beauty and price. The price is $4.95 yard

PLAIDS AND STRIPES—If you prefer plaids or stripes, these will please you for the many uses they can be put. Separate skirts or sports jackets will look equally well because of the soft shades of brown, tan or grays so stunningly patterned. Width 54 inches. Price $5.50 yard.

—First Floor CAPWELLS

Raisins in Tins

with the

Freshness of Fresh Fruit

HERE'S a *new package* of Sun-Maid Raisins that you will want to try—dainty, tender, juicy, seeded fruit-meats *packed in tins.*

The tin keeps all the flavor in. No matter when or where you buy them, these raisins have the freshness of fresh fruit.

Especially delicious in a cake or pie—and all ready, too.

Try them next time you buy raisins. See how good they are.

Mail coupon for free book of tested Sun-Maid recipes.

Sun-Maid Raisins

Sun-Maid Raisin Growers

Membership 13,000 Dept. N 563-29, Fresno, Calif.

Sun-Maid Seeded Raisins in blue-labeled tins should cost you no more than the following prices: 12 oz. tin, 20c; 8 oz. tin (*cupful size*), 15c.

Sun-Maid Raisins in packages should cost you no more than the following prices: Seeded (*in 15 oz. blue pkg.*), 20c; Seedless (*in 15 oz. red pkg.*), 18c; Seeded or Seedless (*11 oz.*), 15c.

CUT THIS OUT AND SEND IT

Sun-Maid Raisin Growers,
Dept. N-563-29, Fresno, California.

Please send me copy of your free book, "Recipes with Raisins."

NAME_____

STREET_____

CITY_____ STATE_____

The Result.

"So the ladies of the civic league raided the poker game that has been running for months upstairs over the Palace drug store?" asked old Riley Rexridew of Petunia.

"Eh-yah!" replied Constable Slackputter. "And now, durn it, I ain't got a place to loaf of an evening."—Kansas City Star.

DYED HER SKIRT, DRESS, SWEATER AND DRAPERIES WITH "DIAMOND DYES"

Each package of "Diamond Dyes" contains directions so simple any woman can dye or tint her worn, shabby dresses, skirts, waists, coats, stockings, sweaters, coverings, draperies, hangings, everything, even if she has never dyed before. Buy "Diamond Dyes"—no other kind—then perfect home dyeing is sure because Diamond Dyes are guaranteed not to spot, fade, streak, or run. Tell your druggist whether the material you wish to dye is wool or silk, or whether it is linen, cotton or mixed goods.—Advertisement.

Defensive Tactics.

The Accused—There's the lawyer we stuck up. It's all up wit' us. He's goin' to testify against us.

His Accomplice—Not this time, he won't. I've hired him to defend us.

Circulates Widely.

Mrs. Gaussip (quarreling)—I suppose you think what you say goes.

Husband—It does if you hear it.

Sure Relief FOR INDIGESTION

6 BELL-ANS
Hot water
Sure Relief

BELL-ANS

25¢ AND 75¢ PACKAGES EVERYWHERE

SOLD EVERYWHERE
RYZON
BAKING POWDER
you use less

Cuticura Soap
SHAVES
Without Mug
Cuticura Soap is the favorite for safety razor shaving.

PARKER'S HAIR BALSAM
Removes Dandruff-Stops Hair Falling
Restores Color and Beauty to Gray and Faded Hair
60c. and $1.00 at Druggists.
Hiscox Chem. Wks, Patchogue, N. Y.

HINDERCORNS Removes Corns, Callouses, etc., stops all pain, ensures comfort to the feet, makes walking easy. 15c. by mail or at Druggists. Hiscox Chemical Works, Patchogue, N. Y.

Small Oregon Farms \$1 down, only $4.25 per mo. Fruit, berries, poultry, pigeons, bees. Long time. Income paid. Free. Kingwood Orchards, Salem, Ore.

Another Blow.

Marjorie and Eddie, twins, had both been told that they must write letters of thanks for their holiday presents they had just received. Marjorie sat down and quickly wrote:

"Thank you so much for the fountain pen. It's what I've always needed."

Meanwhile Eddie was chewing the end of his penholder for an inspiration. As his sister laid aside her first letter, he surreptitiously glanced at it. Then he wrote:

"Thank you so much for the handkerchiefs. They're what I've always needed."

Important to All Women Readers of This Paper

Thousands upon thousands of women have kidney or bladder trouble and never suspect it.

Women's complaints often prove to be nothing else but kidney trouble, or the *result* of kidney or bladder disease.

If the kidneys are not in a healthy condition, they may cause the other organs to become diseased.

You may suffer pain in the back, headache and loss of ambition.

Poor health makes you nervous, irritable and maybe despondent; it makes any one so.

But hundreds of women claim that Dr. Kilmer's Swamp-Root, by restoring health to the kidneys, proved to be just the remedy needed to overcome such conditions.

Many send for a sample bottle to see what Swamp-Root, the great kidney, liver and bladder medicine, will do for them. By enclosing ten cents to Dr. Kilmer & Co., Binghamton, N. Y., you may receive sample size bottle by parcel post. You can purchase medium and large size bottles at all drug stores.—Advertisement.

Unkind.

"The word idiot," writes a philologist, "did not imply a lack of mentality until the middle of the Seventeenth century. It merely meant an average citizen."

But what's the difference?—Exchange.

Important to Mothers

Examine carefully every bottle of CASTORIA, that famous old remedy for infants and children, and see that it Bears the Signature of Chas. H. Fletcher. In Use for Over 30 Years. Children Cry for Fletcher's Castoria

If you are disappointed with your lot, put it in the hands of a real estate agent.

The contents of a bald man's head may be valuable even if he has no lock thereon.

Poise is the best thing. It keeps one firmly planted on both feet.

Use MURINE Night and Morning
Keep Your Eyes Clean—Clear and Healthy
Write for Free Eye Care Book Murine Co., Chicago

Uncommon Sense . . .

By JOHN BLAKE

GIVE ODDS

DON'T expect to get off in life with a flying start. Don't expect to begin your work with an advantage over your competitors.

Expecting these things won't secure them. And even if you got them you would be worse off than if you were the one to give odds.

The man who comes out from behind is usually the man who wins the race. Now and then particularly brilliant talent will start a man well, and keep him successful to the end of his days.

But in the billion and a half people that live in the world there are probably not more than a hundred such men.

Carrying weight develops muscle, and determination—if you don't carry an overload.

The man who knows that he has a handicap to get rid of is going to work harder than the man who is ahead, and feels that he can take it easy.

It is well enough to take it easy along in the autumn of your life, when you have enough money stowed away in the bank to support you, and enough achievement behind you to satisfy your conscience.

But begin the game with the idea that you can take it easy, and some gentleman who knows that he has to work, and is willing to work, is going to overtake you.

When he does overtake you he will be so accustomed to hard work that he will keep right on. And you, who have become soft, and who are irritated at the thought of having to do a little labor, will drop back into the place where you started.

Many a man has learned to save by having a mortgage to pay off on his house. Many a man has risen to the top in an organization because everybody else in it tried to persuade him that he had no chance.

Battling against odds develops resourcefulness and courage and strength. All of those things you require if you expect to travel any distance in this world.

When you start the game, even if you are offered odds, don't take them. They will make you lazy and careless, and unfit you for the battle that is bound to come.

Give odds at the start, and by the time the real effort begins you will be so developed mentally and physically that you will be fit for it.

(© by John Blake.)

Something to Think About

By F. A. WALKER

THE WHISPERERS

IN GOING our beaten round of life, most of us at some time of our existence turn from our duteous path to seek the darkened corners of the whispering gallery, where we may converse beneath our breath with those of our intimates who, like ourselves, have itching ears craving solace from gossip.

The more scandalous and salacious the twaddle, the more deeply colored it is with scarlet, the better do we enjoy rolling it over our tongues and extracting from it the poisonous sweets.

As no language under heaven is forbidden in the whispering gallery, the atmosphere pervading it is putrid, suggestive of mildew and decay.

It is in the whispering gallery that character is blackened.

Unruly tongues babble without restraint, darting to and fro as once did the forked tongue of the serpent that lured Eve to eat the forbidden apple.

It is here that the truth is seldom and exactly uttered. To be just, even in the slightest degree, would conflict with the delightful pleasantries of the old-time meeting-place, constantly growing in popularity with the growth of mankind.

No one who habitually frequents the whispering gallery can be true to one's own heart or to one's friends.

And it is this falsity to self and to friends, this wanton disregard of the ennobling things, which is causing friction in the world and slowly undermining our individual and civic content.

Yet we go on from day to day with sullied tongues and minds without pausing to consider on how precarious a base we are posing, grinning false smiles, practicing deception and slandering our dearest associates.

It is not probable in our human weakness that we shall ever be fairly just to one another, or follow even in a small way the teachings of the Golden Rule, but we can to some extent improve ourselves and let into our hearts more sunshine and substantial life-giving happiness by speaking no evil and turning our backs upon the whispering gallery, resolving no more to darken its door, or court companionship with mischievous meddlers and busybodies.

Let us make a start in this direction today and hold fast to the good purpose until the end of life.

(© by McClure Newspaper Syndicate.)

TWO WEEKS AFTER

By WILL M. MAUPIN

THE drum is now busted,
The wagon wheels beat,
The trumpet is noiseless
From many a dent.
The woolly sheep bleats
When you squeeze it no more,
The fragments of toys
Now litter the floor.
But what of it all?
Clear the littered up stuff—
The children enjoyed them
And that is enough.

(© by Will M. Maupin.)

Has Anyone Laughed At You Because —

By ETHEL R. PEYSER

You carry bundles around? Haven't people said: "For goodness' sake, I never see you but that you look like a truck horse?" Never mind if they do—you are at least not too proud, maybe, to do a service for some one, or get things to their destination before the expressman or postman. Carrying things never yet hurt anybody and you have the feeling that this or that is done.

SO

Your Get-Away here is:

You can lift some one's burden, perhaps, by burdening yourself, and then, too, the pride that is hurt by bundles isn't worth much.

© by McClure Newspaper Syndicate.)

SCHOOL DAYS

Mother's Cook Book

A dining room table with children's eager, hungry faces around it, ceases to be a mere dining room table, and becomes an altar. Dinner is not replenishment of the physiological furnaces; it partakes of the nature of a sacrament, with the mother the high priestess, and the father—well, let us call him the tithe gatherer.—Simon Strunsky.

WHAT TO EAT

ST. FRANCIS Salad Dressing.—Take one-fourth of a cupful of cream beaten stiff, two tablespoonfuls of tomato catsup, two teaspoonfuls of lemon juice, one-eighth of a teaspoonful of salt and a few dashes of cayenne. Mix and serve chilled.

Honey Dressing.

Boil one-half cupful of strained honey and pour over three well beaten egg yolks; cook, stirring constantly; remove from the heat when thick and continue beating. Add salt, paprika and lemon juice to taste, and just before serving fold in one cupful of cream, beaten stiff.

Baked Eggs With Ham.

Make a cream sauce and add to it one cupful of cold cooked ham, finely minced. Butter custard cups, break an egg into each and stand in a pan of hot water in the oven until firm. Spread the minced ham on a platter or on slices of toast and turn the eggs onto it. Sprinkle with seasoning of salt, pepper and minced parsley.

Supper Dish.

Take a few stalks of celery and half a Spanish onion both minced, simmer in salted water until tender. Season with paprika, pepper, and add two-thirds of a cupful of cheese that has been finely shaved, then add a beaten egg, a tablespoonful of butter and one-half teaspoonful of sugar. Beat all together briskly for a few minutes and serve on thinly sliced new bread.

Nellie Maxwell

(©, 1922, Western Newspaper Union.)

THE ROMANCE OF WORDS

"GREENBACK"

THIS colloquial term for American currency first came into vogue during the Civil war when the federal government issued paper money with green printing on the reverse side.

Abraham Lincoln, in a letter to Col. Dick Taylor, gives the following explanation of the matter:

My Dear Colonel Dick:

I have long determined to make public the origin of the greenback and to tell the world that it is of Dick Taylor's creation. You had always been friendly to me and when troublous times fell upon us and my shoulders, though broad and willing, were weak, and I was surrounded by such circumstances and such people that I knew not whom to trust, then I said in my extremity, "I will send for Colonel Taylor. He will know what to do."

I think that it was in January, 1862, that I did so. You came and I said to you: "What can we do?"

Said you: "Why, issue treasury notes, bearing no interest, printed on the best banking paper. Issue enough to pay off the army expenses and declare legal tender."

Chase thought it a hazardous thing, but we finally accomplished it and gave the people of this republic the greatest blessing they ever had—their own paper to pay their own debts.

It is due to you, the father of the present greenback, that the people should know it and take great pleasure in making it known.

Yours truly,
A. LINCOLN.

(Copyright, Wheeler's Syndicate.)

Insured Against Rainy Wedding Day.

Had it rained between the hours of 4 and 5 p. m. on his wedding day at Danville, Va., a bridegroom would have collected $500 insurance. Failing to rain he lost $43.75, the premium. The groom said he was hoping for rain as the $500 would have been useful on the honeymoon. He said he was taking a gambler's chance on the weather.

BOY SCOUTS

(Conducted by National Council of the Boy Scouts of America.)

BROTHERS ARE SCOUT HEROES

A story of spirited courage and noble sacrifice was enacted last summer when two brothers, Scouts Truman Reynolds and Stanley Reynolds, of Syracuse, N. Y., saved four women from drowning. Truman Reynolds gave up his life in the accomplishment of the brave deed.

While crossing Chautauqua lake a motorboat containing ten persons sprang a leak, the seams gradually gave way and the craft began to sink. "Truman and I told the others to be calm," relates Stanley Reynolds. I told the girls in the party to jump as far from the boat as they could so that they would not be drawn under when the boat sank. After the girls plunged into the water Truman and I jumped in after them. Truman caught hold of two girls and I grabbed the other two. The young women my brother grabbed became frightened. In their excitement they struck at him several times—there were scratches and bruises on his face and head; but he kept them afloat nevertheless. A life preserver floated near me, and I helped the girls to it. We were in the water about half an hour. It seemed hours. Finally a lifeboat came to us from a passing steamer. As the boat drew near to him Truman caught the girls by the hair and with a swing raised them into the arms of the men in the boat. The girls I had were already in the boat. I followed in. I was tired out. I asked Truman if he could make it and he answered, 'Yes, I'm all right.' The words were scarcely out of his mouth when he disappeared beneath the surface of the water. I dived in and caught hold of him as he was going down. When we came up, men caught hold of us and pulled us into the boat. Truman's heart was beating when they got him into the boat. I didn't know much about what was going on. As they pulled toward the steamer my strength came back. I thought Truman was unconscious. Two doctors on shipboard worked over him; then I tried for a long time. The doctors said he was dead."

Both Stanley and Truman Reynolds were members of Troop 3, Onondaga council, New York, boy scouts, and had received their training in swimming and life saving at the Syracuse scout camp, Camp Loyalty, on Crooked lake.

SCOUTS RESCUE FRIEND

Six Manchester (N. H.) scouts and nine-year-old Joseph Bolando, a relative of one of the scouts, were building a fort just below an old mill dam. Lodged on a little island 30 feet across the rapid stream, was a log the boys needed in their building. Young Joseph decided to cross the water for the log. He started out, fastening about his waist a wire with which he intended to draw the log back. When the lad was halfway across, he slipped and was drawn beneath the water by the current. Two of the scouts hastened to the rescue and when they found they were unable to draw the child up, a third scout dove in and discovered that the wire around the boy's waist was fastened to a rock. He unloosened the wire and the three boys brought the unconscious lad to shore, where the other three scouts administered first aid. Soon the little fellow regained consciousness. The boys took him home on a stretcher which they had rapidly constructed in the emergency.

TOWN HONORS BOY SCOUTS

Scouts of Freeport, L. I., because of their excellent community services during the past summer, have been honored by the city officials who have voted to create a municipal signal to summon the scouts in cases of emergency. An announcement to this effect was made by the chief of police at a recent scout "father and son" meeting. One blast of the home defense whistle means no school on account of inclement weather. Two blasts mean the American Legion is summoned Three blasts is the signal for scouts to gather immediately for some civic service that is to be rendered in a hurry.

SCOUTS CITED FOR BRAVERY

Among the records of scouts in many states throughout the country who have performed significant work in forest-fire fighting the Pennsylvania scouts hold a prominent place. Last year these lads received citations from the state constabulary for bravery and efficient service.

SCOUT'S GOOD TURN AT RACE

During a race at the last Interstate fair, Spokane, Washington, a prize horse broke away from the jockey and began a wild course around the track. When the efforts of officials to stop the horse had failed, Scout David Hawkins of Troop No. 12 dashed to the track as the horse neared the turn and, after waving his hands, stopped the high-strung animal, tightened the saddle girth, mounted, and sped away. The horse breasted the tape not far behind the winner.

TELLS OTHERS OF ITS GREAT VALUE

In Nursing Sick, Mrs. Patten States, She Often Recommends Tanlac—Thinks It Wonderful.

"I firmly believe Tanlac is what keeps me so well and strong," is the high tribute paid the medicine, recently, by Mrs. Edith J. Patten, widely known and esteemed resident of 560 Cumberland Ave., Portland, Me.

"When I began the use of Tanlac I had not felt right for a long time and was all run down. After persistently taking the treatment considered best for such a condition I got no better. In fact I seemed to be growing worse until a lady friend insisted on me trying Tanlac.

"At that time I took two or three bottles and was perfectly well again. Since then I have taken a bottle two or three times a year and no one could feel better. I have done lots of nursing of the sick, and since Tanlac did so much for me I have been the cause of many others taking it—always with splendid results. It is with this knowledge and experience that I recommend Tanlac as a wonderful medicine."

Tanlac is for sale by all good druggists. Over 35 million bottles sold.—Advertisement.

A man is foolish to go around looking for trouble unless he is strenuous enough to take a fall out of it.

WOMAN SUFFERED THREE MONTHS

Pains in Back and Nervousness. Made Well by Lydia E. Pinkham's Vegetable Compound

Montevideo, Minn.—"I suffered for three months with pain in my back and sides, and was awful nervous so that I was unfit to do my work. After I began taking Lydia E. Pinkham's Vegetable Compound I grew strong, and now I weigh 150 pounds. I keep house and am able to lift and do any kind of work. I have got wonderful results from the Vegetable Compound and recommend it very highly to my friends. I give you permission to publish my testimonial."—Mrs. OLE BERGSTROM, 210 8th St. So., Montevideo, Minnesota.

Another Nervous Woman Finds Relief

Port Huron, Mich.—"I suffered for two years with pains in my side, and if I worked very much I was nervous and just as tired in the morning as when I went to bed. I was sleepy all the day and didn't feel like doing anything, and was so nervous I would bite my finger nails. One of my friends told me about Lydia E. Pinkham's Vegetable Compound, and it helped me so much that I soon felt fine."—Mrs. CHARLES BEELER, 1910 Elk Street, Port Huron, Mich.

Women Made Young

Bright eyes, a clear skin and a body full of youth and health may be yours if you will keep your system in order by taking

LATHROP'S GOLD MEDAL HAARLEM OIL CAPSULES

The world's standard remedy for kidney, liver, bladder and uric acid troubles, the enemies of life and looks. In use since 1696. All druggists, three sizes.

Look for the name Gold Medal on every box and accept no imitation.

SPOHN'S DISTEMPER COMPOUND

Are your horses coughing or running at the nose? If so, give them "SPOHN'S." A valuable remedy for Coughs, Colds, Distemper, Influenza, Pink Eye and Worms among horses and mules. An occasional dose "tones" them up. Sold at all drug stores.

SPOHN MEDICAL CO. GOSHEN, IND. U.S.A.

DON'T NEGLECT inflamed eyelids or other eye irritations. You will find a soothing and safe remedy in MITCHELL EYE SALVE. 25¢ at all druggists.

AS SURE AS DAWN BRINGS A NEW DAY
BILLS CASCARA QUININE
WILL Break Your Cold and Make You Fit Tomorrow

YOU CAN color your hair easily, quickly and safely by using Q-Ban Hair Color Restorer. Safe to use as water. Makes you look young again. At all good druggists. 50 cents, or direct from HERMIC-BILLS Chemists, Memphis, Tenn.

Big Fleet of Destroyers in Their Graveyard

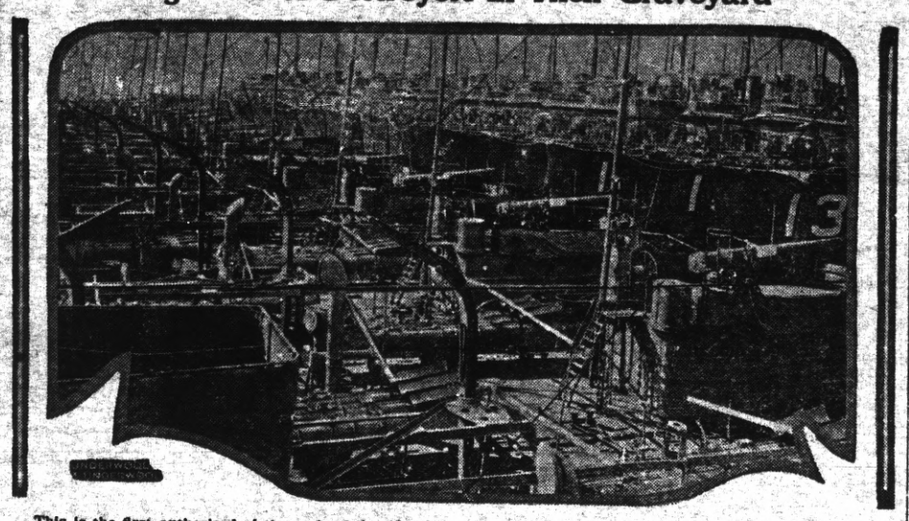

This is the first authorized photograph of the "floating graveyard" for destroyers of the Pacific fleet at San Diego, Cal., where 69 have been decommissioned and 15 more will soon be added to the roster, leaving only 37 on active duty. The great number of warships lashed together in idleness is an imposing sight.

Save Millions for Motorists

Federal Bureau Investigations May Revolutionize Motor Fuel Business.

USE "SUMMER GAS" FOR CARS

Experts Find a Cheaper Grade, 15 to 25 Per Cent Coarser Than Now Used, Brings the Same Mileage.

Washington.—Efforts to have congress appropriate sufficient money to permit completion of the work have centered attention upon highly significant gasoline experiments by the government bureau of standards, which indicate the possibility of revolutionizing the motor fuel business and saving millions to motor car users in fuel costs. Dr. W. James, one of the experts engaged in the investigation, was authorized by the director of the bureau of standards to give an outline of some of the results.

In brief, while many phases of the inquiry are far from completed, Doctor James disclosed that one outstanding result is the definite determination that, at least in summer time, gasoline, which is 15 to 25 per cent coarser than the average grades now in common motor use, can be used as effectively in engines as the present grade of fuel. When this becomes generally known, it is predicted that a heavier grade of gasoline will be manufactured for motor use, with a consequent lessening in the cost of production equal to the difference in the amount of petroleum required for its manufacture. Four barrels of petroleum would produce the same amount of the coarser, but equally efficient, gasoline for motor purposes that five barrels of oil now produce. Unless there should be a marked increase in production and refining costs, therefore, the use of the heavier fuel for motors would mean a saving of millions in the gasoline bills of motorists throughout the nation.

Outgrowth of War Experiments.

Information as to performance conditions of internal combustion engines, Doctor James explained, was requested of the bureau of stardards from many sources in the war, and the French commission particularly desired data on the performance of aircraft engines in high altitudes. Investigations along this line were undertaken and developed valuable information.

Dr. James gives an interesting account of how the investigation was conducted which led to discoveries about coarser gasoline. He explained that the objective was to ascertain how many miles could be obtained from a gallon of gasoline of each of various grades of volatility. Two factors entered into this inquiry, the first being the number of miles per gallon of a given fuel and the second the number of gallons of gasoline of that grade produced from a barrel of oil.

Four grades of gasoline were used in the investigation. The first was representative of the average grade of gasoline now being sold. The second was representative of the grade sold five years ago. The third and fourth were representative of heavier grades than have been sold heretofore for motor operation.

Four Test Cars Used.

One barrel of oil, he continued, would produce only 80 per cent as much gasoline of the grade that was sold five years ago as it would produce of the grade sold today. On the other hand, one barrel of oil would produce anywhere from 15 to 25 per cent more gasoline of the heavier grades, which made up the third and fourth types of fuel used in the inquiry, than it would produce of the present grade of gasoline. Four test cars used in the investigation, Doctor James said, were representative of about 75 per cent of those now on the market. These cars, each using a different grade of fuel and equipped with an instrument to register the number of miles per gallon of gasoline consumed, were driven over all types of roads and then the results of this practical experiment compared.

From these comparisons, the surprising fact was developed that the heavier grades of gasoline would produce the same number of miles per gallon in motor engines as the lighter grade now sold and the still lighter grade which sold about five years ago. This, of course, will mean that 45 per cent more gasoline of equal efficiency can be produced from a barrel of oil than was produced five years ago and that 25 per cent more gasoline than is now produced, of equal efficiency, so far as motor car use is concerned, can be produced from a barrel of oil.

WOMAN IS MADE CHIEF OF TRIBE

Wife of White Man Becomes Head of the Kaw Indians.

Her Principal Task Will Be Pressing Large Claim Against the Government—Was Adopted by Old Chief and Became Nurse.

Ponca City, Okla.—The Kaw Indians not only have given women the right to vote, but have elevated one to the highest office in the tribe, that of elective chief. The woman is Mrs. Lucy Tayiah Eads, now Chief Lucy to all her tribesmen.

Chief Lucy is the first head the Kaw Indians have had since 1908, when Chief Washunga was frozen to death. She is the wife of John R. Eads, a white man. The two with their children live on the new chief's allotment, an inheritance of 800 acres. They are among the few who have not disposed of any of their property. They raise live stock of all kinds, are thrifty and send their children to white schools.

"The best material for the job," is the way the Indians describe Chief Lucy. John Eads, who is a cousin of James Buchanan Eads, who built the Eads bridge across the Mississippi river at St. Louis, proudly takes his place as husband of the chief. "She is an excellent wife, a fine mother, the best nurse living and understands the needs of her people," he says.

Lucy Tayiah, with her brother, Emmett, were adopted years ago by old Washunga, who led the Kaw Indians from their lands in Kansas in 1873 to a new settlement in Oklahoma territory. He sent them to Haskell institute, after they had completed the tribal schools. Here Lucy distinguished herself as a student and became interested in nursing. After her graduation from Haskell she went to New York city and became a graduate nurse. She remained there several years before returning to her people.

The Kaws, like many other Indians, have sold and dissipated their holdings and are now reduced to poverty. Although their lands join those of the rich Osage, and oil derricks can be seen rising in the distance, the Kaws have reaped no mineral benefit as yet. A number of tests have gone down, but oil in paying quantities has not been found.

Chief Lucy has announced that the principal task of her administration will be pressing a claim of her tribe against the government for $15,000,000 which the Kaws allege is due them as payment for lands they owned in Kansas before their migration to the Oklahoma territory.

Gets Back Long-Lost Dollar.

Marion, O.—W. G. Minshall is in possession of a silver dollar which he owned over twenty years ago and which had been lost to him for all that time. It was while Minshell was employed at the Hotel Marion that he dropped the dollar, and it found a resting place under the stone steps of the State street entrance. When the work of removing the steps started recently Minshall recalled his loss and informed the workmen. On removing the steps they found the dollar and returned it to Minshall, who in turn gave them another dollar.

Calf Ossified When Born.

Bloomsburg, Pa.—An ossified calf on the farm of W. C. Rishel at White Hall is attracting much attention, especially among veterinarians, who declare it to be the greatest animal freak they ever have seen. The calf was unusually small and was in the bony condition when born by a cow that previously had given birth to nine normal calves.

CORN IS UNDER FEDERAL PROBE

United States Chemists Are Making Thorough Investigation.

Seek to Know Why Europe Prefers Argentine to United States Product—Vegetable Proteins Now Being Analyzed.

Washington.—In an effort to determine the reason for the preference of European countries for Argentine or flint corn to the corn produced in the United States, the Department of Agriculture, through its bureau of chemistry, is undertaking an extensive investigation. According to W. G. Campbell, acting chief chemist, the investigation will be conducted through a laboratory on crop chemistry, recently established, which will determine if there are any fundamental chemical differences in the composition of flint or hard corn and the dent corn largely produced throughout the United States.

"It is known, for instance," says Mr. Campbell, "that the application of certain fertilizer to a crop like corn will increase the yield quantitatively.

"However, practically nothing is known about quality relations; that is, whether the proteins, vitamines or mineral componentr of the corn fertilized in such a way are better suited to animal and human nutrition than those of unfertilized corn. Varietal differences will be studied from a chemical standpoint.

"One of the most important researches now under way is that upon vegetable proteins. Inasmuch as nitrogen is an essential part of animal tissue, and the animal can obtain this necessary nitrogen only in the form of protein in its food, it is obvious that this class of seeds is of prime importance. This research involves the very existence of all animals and is inseparably connected with the field of nutrition.

"The amino acids of the proteins of several agricultural products have been separated and studied, with the result that it is now possible to supplant such basic feeding stuffs as corn with small quantities of other feeds, such as peanut meal, soy-bean meal and coconut press cake, which contain the very amino acids corn lacks, thus making a feed that will supply all the amino acids necessary for growth. The practical results of this should be a greater and more profitable utilization of our largest cereal crop, corn."

Community Grazing.

Regina, Cal.—The Metudor ranch of 100,000 acres of grazing lands in the western part of the province is being acquired by the provincial government for community grazing. Representations now being made to the provincial authorities to place a superintendent in charge of the ranch with a number of cowboys and that a charge of 50 cents a head per month be imposed on all cattle pastured up to about 6,000 head.

A Few Little Smiles

AN EXAMPLE TO FOLLOW

Under the caption of "Perseverance" here is a little story going the rounds that conveys a lesson to big boys as well as to little boys—boys of our size, full grown:

"Do you want a boy?" he asked of the magnate of the office, standing before him, hat in hand.

"Nobody wants a boy," replied the magnate.

"Do you need a boy?" asked the applicant in no wise abashed.

"Nobody needs a boy."

The boy would not give up.

"Well, say, Mr.," he inquired, "do you have to have a boy?"

The magnate collapsed. "I am sorry to say we do, and I guess you're about what we want."

Why Travel.

"What will you do next?"

"A photoplay in the great north woods."

"When are you going?"

"Where to?"

"The great north woods."

"You don't understand the possibilities of the movie. Our next 'location' is just half a mile from where we did South sea island stuff."

A Mean Disposition.

"Please, sir," whined the beggar, "will you gimme a dime?"

"No!" snarled the irascible citizen.

"You wouldn't even gimme a few kind words, would you, boss?"

"Certainly not."

"Well," said the beggar, as he edged away, "maybe you've got your good points, but I'll bet you ain't no treat to your family."

Potentiality.

Mrs. Portly-Riche—It must be dreadful to be as hard up as the Bronsons. They never give anything to charity.

Mr. P.-R.—Well, for the matter of that, no more do we, m'dear.

Mrs. P.-R.—No, but they can't say we haven't got it to give, though.

Long Imprisonment.

The mistress who had engaged a new cook made a tour of inspection after she had kept her a week, and found a policeman locked up in the pantry.

"How did this man get here?" she asked, severely.

"I'm sure I don't know," was the cool reply. "He must have been left over by the last cook."

MODEST MAN

He—I would gladly die for you, but for one thing.

She—And what is that?

He—I'm afraid you could never replace the loss.

All That's Needed.

The world's all right. You needn't stew
About some petty wrong,
If you are honest, clean and true
Why you will get along.

A Suit to Suit.

Clerk—Motoring costume, yes, madam. Any particular shade?

Customer—Show me something in half-mourning. My engine has a habit of going dead.

The Wrong Number.

The motorist telephoned frantically for assistance. "I've turned turtle," he shouted.

"Wrong place. Apply at the aquarium," was the cool answer.

A Case of Necessity.

Would-Be-Suicide—Don't rescue me, I want to die.

Swimmer—Well, you'll have to postpone that. I want a life-saving medal.

Home.

"Home is where the heart is."

"That's what the young fellow who is courting my daughter thinks. He hangs around my place all the time."

Oh, Cussed!

He—I always was a great student of profane history.

She—I often wondered how you learned to swear so well.

Forestalled.

"Now, what shall we name the baby?" asked the professor's wife.

"Why," ejaculated the learned man in astonishment, "this species has been named for centuries. This is a primate mammal—'homo sapiens.'"—The Forecast.

Making It Right.

Friend—Of course you have some promises you didn't keep.

Politician—Yes, but I never yet broke a promise to a man without giving him a better one in its place.

Aspirin

Say "Bayer" and Insist!

Genuine BAYER

Unless you see the name "Bayer" on package or on tablets you are not getting the genuine Bayer product prescribed by physicians over twenty-two years and proved safe by millions for

Colds	Headache
Toothache	Lumbago
Earache	Rheumatism
Neuralgia	Pain, Pain

Accept "Bayer Tablets of Aspirin" only. Each unbroken package contains proper directions. Handy boxes of twelve tablets cost few cents. Druggists also sell bottles of 24 and 100. Aspirin is the trade mark of Bayer Manufacture of Monoaceticacidester of Salicylicacid.—Advertisement.

Machine Shaves Lake Ice.

Tractor-drawn and with rotary blades revolved by a gasoline engine, a machine has been invented to shave ice on lakes for skating.

Cuticura Soothes Itching Scalp. On retiring gently rub spots of dandruff and itching with Cuticura Ointment. Next morning shampoo with Cuticura Soap and hot water. Make them your everyday toilet preparations and have a clear skin and soft, white hands.—Advertisement.

Nature never explains. Some of her performances are past that.

Laugh at your troubles, but woe to the friend that does it.

FREEDOM FROM LAXATIVES

Discovery by Scientists Has Replaced Them.

Pills and salts give temporary relief from constipation only at the expense of permanent injury, says an eminent medical authority.

Science has found a newer, better way—a means as simple as Nature itself.

In perfect health a natural lubricant keeps the food waste soft and moving. But when constipation exists this natural lubricant is not sufficient. Medical authorities have found that the gentle lubricating action of Nujol most closely resembles that of Nature's own lubricant. As Nujol is not a laxative it cannot gripe. It is in no sense a medicine. And like pure water it is harmless and pleasant.

Nujol is prescribed by physicians; used in leading hospitals. Get a bottle from your druggist today.—Advertisement.

Gets His.

"Well, long skirts are here," ventured Henpeck. "Been looking, have you?" snarled his wife.

FOR OVER 40 YEARS

HALL'S CATARRH MEDICINE has been used successfully in the treatment of Catarrh.

HALL'S CATARRH MEDICINE consists of an Ointment which Quickly Relieves by local application, and the Internal Medicine, a Tonic, which acts through the Blood on the Mucous Surfaces, thus reducing the inflammation.

Sold by all druggists.
F. J. Cheney & Co., Toledo, Ohio.

Don't Propose.

"She always seems to have a lot of hangers-on." "Seems to me they are hangers-off."

Joseph A. Widmer

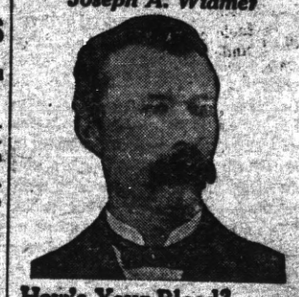

How's Your Blood? Do You Need a Tonic?

Helena, Mont.—"Dr. Pierce's Golden Medical Discovery has no equal as a blood tonic or as a liver and stomach medicine. I was in very bad physical condition, due to having liver trouble and gastric stomach condition. My food did not digest properly, would ferment, and gas would form, giving me great distress. I also suffered with severe bilious headaches and my blood was in an impoverished state. By the use of the 'Golden Medical Discovery' I was relieved of all these conditions which had caused me so much trouble and distress. My liver became active, my food digested well, my blood was good and I felt like a new man."—Joseph A. Widmer, 307 Hoback St.

Obtain the Discovery in tablets or liquid from your nearest druggist or send 10c for trial pkg. to Dr. Pierce's Invalids' Hotel, Buffalo, N. Y., and write for free medical advice.

MASTER THE TYPEWRITER BY MAIL. The touch typewriting system taught in six lessons—only $15. Why pay more? Typewriting School, 716 Baltimore Bldg., Chicago.

W. N. U., Salt Lake City, No. 3-1923.

Disordered Stomach

Take a good dose of Carter's Little Liver Pills—then take 2 or 3 for a few nights after. You will relish your meals without fear of trouble to follow. Millions of all ages take them for Biliousness, Dizziness, Sick Headache, Upset Stomach and for Sallow, Pimply, Blotchy Skin. They end the misery of Constipation.

CARTER'S LITTLE LIVER PILLS

Genuine bear signature— Brent Good

Small Pill; Small Dose; Small Price

10 Cents Gives Charming New Shade to Old Lingerie

PUTNAM FADELESS DYES—dyes or tints as you wish

KNEW WHAT HE WAS DOING

Obvious Advantages in This Gentleman's Manner of Wearing His Diamond Ring.

The gentleman, obviously of Hebrew extraction, had assembled his friends round the festive board. After having discussed satisfactorily the various delicacies provided for their delectation they were called upon to admire and appraise all his new, and numerous possessions. But of all the latter the one of which he was most proud was a truly magnificent ring, which, however, was so turned as to display the diamond on the inside of his hand.

His brethren noticed this peculiarity and one of them remonstrated:

"Vy, Isaac," he said, "it is a good ring—I never saw a better. But it is on the wrong way round."

Isaac gave him a look of eloquent pitying contempt.

"Oh, what nonsense you do tell me," he replied. "I ask you, Cohen. Does one talk like this (holding out his hand, palm downwards), or like this?" (palm upwards).—Buffalo Express.

One doesn't need so many holidays as days to stop and think over matters.

Save for a rainy day and don't forget that life has some cloudbursts.

A man with a grievance never misses an opportunity to mention it.

ALL HE WANTED TO KNOW

Merchant Evidently Believed in the Saying, "It Isn't What You Used to Be."

Some time ago a young man went to a great store in Chicago to apply for a position and was fortunate enough to be shown into the office of the merchant prince himself, to whom he stated the object of his call.

The merchant was favorably impressed with his appearance and address, and after asking him a few questions relative to his business experience, promised him a place in his employ. But the caller, who evidently had expected to be more rigorously catechized, thought it best to volunteer additional information.

"If you wish," he began, "to know something of my antecedents—"

"I don't care to know anything about your antecedents, young man," interrupted the merchant with a smile. "If your subsequents are all right, you'll do. You may report to Mr. Smith next Monday."—From Everybody's Magazine.

A Story Never Heard.

Percy—Have you heard the story about the Scotsman who loaned a fellow a fiver?

Archibald—I don't think I have.

Percy—No! You never will.

If one is given a hand to play in life, it is the best policy, presumably, to play it and not flunk.

WAR TAUGHT PEOPLE THRIFT

One Good Effect, at Least, Came as Result of the Gigantic World Conflict.

While Christmas savings clubs originated about 15 years ago, the World war is credited with the tremendous growth recently in the number of depositors, and, of course, the totals of savings.

The weekly payment system for Liberty bonds, regular purchases of Thrift and War Savings stamps and more or less regular frequent contributions to the war funds got the average American into the habit of putting aside something out of the pay envelope.

"Employers adopted the system of taking the payments out of the salary, and as the amounts were only a dollar or two a week, it wasn't missed so much," explained a Hyde Park banker to the Woman. "When it was all over employees generally realized how easy it was to save. They just got the habit, and the Christmas club idea was almost doubled in a year's time, 1920 to 1921, in membership."

This year there were 5,000,000 depositors and deposits of $190,000,000.

It requires extraordinary ability to enable a man to be profitably and safely dishonorable.

A clever woman is one who makes her husband believe he knows more than she does.

Off to school on a winter morning

—fresh and rosy—or pinched and chilly? That's a matter for Mother to decide.

Children, as well as grown-ups, need a hot mealtime beverage that is wholesome, invigorating, and free from harmful after-effects.

Coffee is known to be harmful—especially to children. That is why so many thoughtful mothers give their children delicious Postum. This pure cereal beverage gives needed warmth and comfort, has delightful flavor and aroma, and is free from anything that can injure the health of children or adults.

Your grocer sells Postum in two forms: Instant Postum (in tins) prepared instantly in the cup by the addition of boiling water. Postum Cereal (in packages) for those who prefer to make the drink while the meal is being prepared; made by boiling fully 20 minutes.

HEALTH PRODUCTS

Postum FOR HEALTH

"There's a Reason"

Made by Postum Cereal Company, Inc., Battle Creek, Michigan

CURIOSITY OF INSECT LIFE

Caterpillar Found in New Zealand Said to Change From Animal to Vegetable.

In looking through some old boxes of mine a day or two ago I came across, among other things, some vegetable caterpillars and thought that you might be interested in having some of them as curios. As far as I know, there is no other place in the world where these can be got, and only one or two places in New Zealand, one of which is Mamaku. The natives' theory is that the caterpillar lives on the rata tree, eats the seed of this and dies from the effect, falling off the tree to the ground, where the seed germinates and, while germinating, changes the caterpillar from animal to vegetable. This theory has a good many points in its favor, whether correct or otherwise; there is a big caterpillar found on the rata tree; these vegetable caterpillars are never found under any other tree than the rata. The rata starts as a small vine which climbs up some other tree in the bush (usually one of the pine species) and eventually kills it; so that the little sprout from the head of a caterpillar might easily be the start of a rata tree, although I have never got the caterpillar with a sprout on it more than a foot long.—P. K. McDonald, in Adventure Magazine.

NOT HARD TO GUESS

Caller—Will you please show me the photograph of the lady with $300,000 who advertises for a husband?

Matrimonial Agent—Oh, now, you ought to be able to imagine how she looks without a photograph with such a dowry as that.

BIG MONEY FOR FIRST BALE

The first bale of a season's crop of cotton often goes through a ceremony suggesting the economic importance of the millions of bales which are to follow. This year the first bale was sold in Houston at $1,200 for Texas charities, presented by the purchasers to the Manchester Cotton association, and then on July 25 sold at public auction in England, At Manchester the lord mayor turned auctioneer and got $2,155 for the cotton, this sum going to Lancashire charities. This was not the end of the career of the first bale, for it was passed along to Yorkshire, to be sold once more, this time for the benefit of another group of medical institutions.—Nation's Business.

HEALTH IN ERECT POSITION

Physical and Mental Attitude Alike Affected by Cultivation of Proper Carriage of Body.

Very few men maintain an erect position, and tall men are generally the greatest offenders. A man who walks with his head forward never breathes properly. He can't! And shallow breathing means loss of bodily health and vigor.

There is another side to this matter. Failure to hold your body properly has a bad effect upon the mental attitude. The man who always stoops will never make a good impression on his fellow men—and consequently never impresses himself. To hold your head up, to walk with flat back and shoulders at the proper angle, is the first step toward self-respect, and if you persist in it you will strengthen your will and your personality.

If you doubt the truth of this statement, just try it conscientiously for one week, and carefully note the result of the experiment at the end of those seven days.

Remember, please, in trying this experiment, that it is no use bending yourself backward at the waist. That does not flatten your back. Feel that your neck is pressed well back against your collar, and then you must be straightening your back.

ALL FISHES NOT VOICELESS

According to Scientists, Many Are Capable of Giving Expression to Moods and Feelings.

Izaak Walton, who lived in a time before science revealed to us the wonders of nature, would have scorned to believe some of the stories of "queer fish" which have been told us by serious scientists. He would have doubted the fact that oysters can hear and utter sounds, and that fish can climb trees and live in woods.

For instance, Doctor Day assures us that some fishes have voices which may express fear, anger, danger and conjugal endearment. The corrina, a fish found in the Tagus, emits sounds resembling the vibrations of a deep-toned bell, and other fishes give out purring noises which can be heard from 20 fathoms under water. In the island of Borneo there is a singing-fish which sticks to the bottom of boats, and which regales the occupants with sounds varying between those of a Jew's harp and an organ; and a sole in the waters of Siam attaches itself to the bottom of boats and gives out sonorous music.

TWIN STARS

Some time ago it was reported by a distinguished astronomer that the star called Xi Geminorum, which has long been known as a variable, is, in reality, double, but that its two components are so close that no telescope is able to separate them, and their existence is proved by the shifting lines in the spectrum. The variations in brightness, it is thought, can only be due to the attraction between the two stars, raising immense tides in their molten or vanorous globes, which, through the efforts of compression or otherwise, displace the spectral lines.—New York Herald.

SPRING STYLES ARE NOW ARRIVING

WATCH THIS SPACE

For the ANNOUNCEMENT of

Spring Styles

IN MEN'S HAND

Tailor-Made Clothing

WILLIAM G. HAAS Expert Tailor
324 Macdonald Avenue

THE TERMINAL

GEO. W. RYAN, Publisher and Editor

ISSUED EVERY FRIDAY.
Established in 1903.
Legal City and County Paper.

Entered as second-class matter June 22, 1903, at Richmond, California, under the Act of Congress of March 3, 1879.

Terms of Subscription:
One year, in advance $2.00
Six months, in advance $1.50
Three months, in advance . . . $ .75
Advertising rates on application.

Legal notices must be paid for on or before delivery of affidavit of publication. No exception to this rule.

FRIDAY, JANUARY 26, 1923.

France vs. Germany

Perhaps it would be more accurate to say France and Belgium against Germany.

We of America, never having seen our land devastated, our cities destroyed, our factories looted, are not qualified to form any judgment, as to the moralities involved. Belgium was in no wise responsible for any act which would justify German hostility. She stood between Germany and France and, because she was a small country, she was ruthlessly invaded, and suffered indignities that would arouse undying hatred.

The story of French suffering needs no re-telling. The war ended; the treaty of peace was framed, and Germany—her soil untouched by an invader's foot—executed that treaty. We have no right to say that she never intended to carry out its terms; but actions have shown that now she does not intend to make any reparation if she can avoid it, France and Belgium have occupied parts of her territory. If governed by the Mosaic law they couldn't be blamed if she spread devastation throughout the Ruhr valley. If they robbed the factories of their portable machinery and then fired them; if they flooded Germany's mines; if they saw her forests ablaze, it would be but an eye for an eye and a tooth for a tooth.

France and Belgium have been our allies and friends; no American should ever forget this fact.

England, Italy and other allies have their own reasons for whatever they may do. They are all honorable men—men who must take care that their own conduct is that of a people who can forget an injury, but who never forget friendships and the ordinances of gratitude.

Religious Quarrels

Americans have in the main believed in religious freedom.

Americans who love their country have tried hard on all occasions to keep the skirts of religion unstained by the mire of politics. Religion they have sincerely insisted is a sacred thing which has no logical concern with business or politics. Let every citizen vote as he pleases, and follow the faith he chooses, but never mix the two. If this course of conduct is changed it will far exceed any other calamity that can befall our government.

A sincere religious belief may be likened to a broad, solidly cemented highway. It opens the easiest way to mutual love—the grand brotherhood of man.

Acquittal of Herrin Strikers

The first six to be tried were acquitted by a jury after it had been out 27 hours. It is a 50 to 1 bet that no one will ever be convicted. It may turn out that there is no such a place as Herrin. If there is, there is no mine there.

If there is a mine, there never was a strike. If there was a strike, no one was killed. If anyone was killed, he killed himself.

The weakness of the prosecution is principally that armed men were hired as guards.

That always did and always will lead to trouble. Force should be employed by the state only. By and by men will learn that force and violence do not pay.

"Those who take up the sword shall perish by the sword," is as true as when the words were first spoken.

Rents in Berlin were until recently limited to 125 per cent more than the pre-war figure; they have now gone up to 350 per cent of that amount.

Did the Dollar-a-Year Men Overlook a Bet?

Ex cavators of a tomb in Egypt have uncovered a store of canned beef. After some 3300 years preservation it is a bit strong and musty, but it could have been turned in to the commissariat of the A. E. F. Worse stuff was handed the boys in Cuba.

President Harding Is Convalescent

Thanks to a good body never abused, the president has overcome the grippe. The papers reported that he was guarded by a brigadier-general—which is well. No doctor seems to have been called in.

"BROADWAY BROGUE"

An English writer says: "There seems no doubt that the invasion of American visitors this summer is the 'biggest ever.' Down at Hampton court recently I encountered them in dozens. Tortoise shell rimmed spectacles, a camera and the inevitable guide book were the unmistakable tokens of the tourist; while the state apartments and the picture galleries were buzzing with the brogue of Broadway."

NOTICE OF PUBLIC AUCTION OF REAL ESTATE BY ADMINISTRATOR.

No. 26167. Dept. 4.
In the Superior Court of the State of California, in and for the County of Alameda.

In the matter of the estate of John Gera, deceased.

Notice is hereby given that Albert E. Hill, the undersigned Administrator of the estate of John Gera, deceased, will sell at public auction on **Saturday, the 3rd day of February, 1923, at Two o'clock P. M.,** of said day, at the auction salesroom of J. A. Munro & Company, at 1015 Clay Street, in the City of Oakland, County of Alameda, State of California, all right, title and interest that the above named decedent had at the time of his death and all the right, title and interest which the said estate has acquired in and to all that piece or parcel of land situated in the City of Richmond, County of Contra Costa, State of California, and bounded and described as follows:

Lot Number Twenty-three (23) of Block Number Four (4) as said lot and block are delineated and so designated on that certain map entitled "Pullman Townsite, Contra Costa County, Cal.", recorded in the office of the County Recorder of said County of Contra Costa, on the 7th day of March, 1910.

Terms and conditions of sale: Cash in lawful money of the United States, 10% of the purchase price to be paid at the fall of the hammer and the balance on confirmation of the sale by said Superior Court.

ALBERT E. HILL,
Administrator of the estate of John Gera.

Dated January 10th, 1923.

WALTER H. ELIASSEN and EDWARD R. ELIASSEN, 9th floor of the Syndicate Building, Oakland, California. Attorneys for the said administrator.

NOTICE OF ADMINISTRATOR'S SALE OF REAL ESTATE AT PRIVATE SALE.

In the Superior Court of the State of California, in and for the county of Contra Costa.

In the matter of the estate of William R. Lowry, deceased.

Notice is hereby given, that the undersigned, Administrator of the estate of William R. Lowry, deceased, will sell at private sale to the highest bidder for cash in gold coin of the United States subject to confirmation by said Superior Court, on or after Wednesday the 7th day of February, 1923, all the right, title, interest and estate of said William Lowry, deceased and of the estate of said deceased, of, in and to those certain lots, pieces, parcels or tracts of land situate, lying and being in the county of Contra Costa, state of California, and particularly described as follows, to-wit:

Being lots numbers Fifteen (15) Sixteen (16) Seventeen (17) and Eighteen (18) in block number one hundred ninety (190) as delineated upon that certain map entitled Wall's Addition to the City of Richmond, being a portion of Lot No. 59 of the final partition of the San Pablo Rancho, Contra Costa County, California; surveyed and delineated by E. J. Morser, C. E., February 1909, recorded on the 22d day of March, 1909, in the office of the county recorder of the county of Contra Costa, state of California.

Also lots Nos. fourteen (14) and fifteen (15) in block number one hundred and eighty-six (186) as delineated upon that certain map entitled Wall's Addition to the City of Richmond, being a portion of Lot No. 59 of the final partition of the San Pablo Rancho Contra Costa County, California. Surveyed and delineated by E. J. Morser C. E. February 1909, recorded on the 22nd day of March 1909 in the office of the County Recorder of the County of Contra Costa, State of California.

Terms and conditions of sale—cash in gold coin of the United States; deed and abstract at the expense of purchaser.

Bids or offers may be made after the first publication of this notice and before the making of sale. All bids and offers must be in writing and left with the undersigned at the law offices of J. E. Rodgers and A. F. Bray, Attorneys at Law, Byron Brown Building, Martinez, California, or at the office of J. H. Wells, Clerk of the said Superior Court, at the court house in the town of Martinez, County of Contra Costa, State of California.

Dated, January 18, 1923.

CHARLES E. DALEY,
Administrator of the estate of William R. Lowry, deceased.

J. E. Rodgers, A. F. Bray, attorneys for administrator, Martinez, California.

j19-3t

NOTICE OF AGREEMENT OF SALE AND PURCHASE BETWEEN RICHMOND SAVINGS BANK AND MERCANTILE TRUST COMPANY, PURSUANT TO SECTION 31 OF THE CALIFORNIA BANK ACT.

NOTICE is hereby given that under date of Oct. 5, 1922, an agreement of sale and purchase was entered into, pursuant to Section 31 of the California Bank Act, by and between Richmond Savings Bank, a California banking corporation, having its principal place of business in Richmond, California, and Mercantile Trust Company, a like corporation, having its principal place of business in San Francisco, California, wherein the said Richmond Savings Bank agreed to sell and the said Mercantile Trust Company agreed to purchase the business and assets of said Richmond Savings Bank for and in consideration, among other things, of the assumption by said Mercantile Trust Company, of the payment in full, on demand, of all claims of and liabilities to the depositors of said Richmond Savings Bank; and wherein it was further provided that any and all transfers of said deposits are and shall be subject to the right of every depositor of said selling bank to withdraw his deposit in full, on demand, after such transfer, irrespective of the terms under which said deposit may have been made with said selling Bank; and

NOTICE IS HEREBY FURTHER GIVEN that said agreement was approved by the Superintendent of Banks on October 6, 1922, that the sale and transfer aforesaid was consummated on October 7, 1922, and that pursuant to permit duly issued by said Superintendent of Banks on October 9, 1922, said Mercantile Trust Company has established and is now operating a Branch Office in said premises heretofore occupied by said Richmond Savings Bank in Richmond, California.

Dated, San Francisco, California, Oct. 16, 1922.

(Seal)
MERCANTILE TRUST COMPANY.
By JOHN S. DRUM, President.
By R. M. Welch, Secretary.

jan19-feb16

NOTICE OF AGREEMENT OF SALE AND PURCHASE BETWEEN FIRST NATIONAL BANK OF RICHMOND AND ITS LIQUIDATING AGENT OR LIQUIDATION COMMITTEE AND MERCANTILE TRUST COMPANY, PURSUANT TO SECTION 31 OF THE CALIFORNIA BANK ACT.

NOTICE IS HEREBY GIVEN that under date of October 5, 1922, an agreement of sale and purchase was entered into, pursuant to Section 31 of the California Bank Act, by and between First National Bank of Richmond, a National banking association, having its principal place of business in Richmond, California, and its Liquidating Agent or Liquidation Committee, and Mercantile Trust Company, a California banking corporation, having its principal place of business in San Francisco, California, wherein the said First National Bank of Richmond and its Liquidating Agent or Liquidation Committee agreed to sell and the said Mercantile Trust Company agreed to purchase the business and assets of said First National Bank of Richmond, for and in consideration, among other things, of the assumption by said Mercantile Trust Company of the payment in full, on demand, of all claims of and liabilities to the depositors of said First National Bank of Richmond; and wherein it was further provided that any and all transfers of said deposits are and shall be subject to the right of every depositor of said selling bank to withdraw his deposit in full, on demand, after such transfer, irrespective of the terms under which said deposit may have been made with said selling bank; and

NOTICE IS HEREBY FURTHER GIVEN that said agreement was approved by the Superintendent of Banks on October 6, 1922, that the sale and transfer aforesaid was consummated on Oct. 7, 1922, and that said Mercantile Trust Company has established and is now operating a Branch Office at the premises heretofore occupied by said First National Bank of Richmond, in Richmond, California.

Dated, San Francisco, California, Oct. 16, 1922.

(Seal)
MERCANTILE TRUST COMPANY,
By John S. Drum, President.
By R. M. Welch, Secretary

jan19-feb16

NOTICE OF AGREEMENT OF SALE AND PURCHASE BETWEEN BANK OF RICHMOND AND MERCANTILE TRUST COMPANY, PURSUANT TO SECTION 31 OF THE CALIFORNIA BANK ACT.

NOTICE IS HEREBY GIVEN THAT under date of October 5, 1922, an agreement of sale and purchase was entered into, pursuant to Section 31 of the California Bank Act, by and between BANK OF RICHMOND, a California banking corporation, having its principal place of business in Richmond, California, and MERCANTILE TRUST COMPANY, a like corporation, having its principal place of business in San Francisco, California, wherein the said Bank of Richmond agreed to sell and the said Mercantile Trust Company agreed to purchase the business and assets of said Bank of Richmond, for and in consideration, among other things, of the assumption by said Mercantile Trust Company of the payment in full, on demand, of all claims of and liabilities to the depositors of said Bank of Richmond; and wherein it was further provided that any and all transfers of said deposits are and shall be subject to the right of every depositor of said selling bank to withdraw his deposit in full, on demand, after such transfer, irrespective of the terms under which said deposit may have been made with said selling bank; and

Notice is hereby further given that said agreement was approved by the Superintendent of Banks on October 6, 1922, that the sale and transfer aforesaid was consummated on October 7, 1922, and that pursuant to permit duly issued by said Superintendent of Banks on October 9, 1922, said Mercantile Trust Company has established and is now operating a branch office in said premises heretofore occupied by said Bank of Richmond, in Richmond, California, as its main office.

Dated, San Francisco, California, October 16, 1922.

(Seal)
MERCANTILE TRUST COMPANY.
By JOHN S. DRUM, President.
By R. M. WELCH, Secretary.

Jan19-feb16

ANNOUNCING OUR

ANNUAL CLEARANCE SALE

Of Lines of Merchandise We Are Closing Out Consisting of

Sterling and Plated Flatware, Toiletware, and Holloware. Sterling Novelties, Cut Glass and Pottery

Reductions Range from 20 to 50%

A. F. EDWARDS

(Established in 1879)

1227-29 Broadway, Oakland

In Fitting Glasses

To Children's Eyes especial care should be taken, as a slight strain from the wrong lens might result in permanent injury to the delicate tissues of the eye.

Our Optometrist will examine their eyes, fit and adjust glasses perfectly—bring your children to

F. W. LAUFER

OPTICIAN, 487 Fourteenth Street, bet. Broadway and Washington, OAKLAND

The Commercial Store

At 301 Macdonald Avenue, Richmond
Is the place to buy your

Groceries, Fruits and Vegetables

A TRIAL ORDER WILL CONVINCE YOU

Phone Richmond 603 Your Next Order

Felix Ceridono Proprietor

TRY **GUS JOHNSON'S**

Quick Lunch

THE place to get a square meal at pre-war prices

315 MACDONALD AVENUE

TILDEN LUMBER CO.

E. M TILDEN, President

Price --- Quality --- Service

Yards: Oakland Berkeley, Richmond, Crockett

Office and Mill: 15th St. and Nevin Ave. Phone Richmond 8

QUALITY MARKET
GROCERY DEP'T.

G. DAGNAS, Prop. Phone Richmond 534

A complete Line of Domestic & Imported Olive Oils

CHEESE, SALAMI & CANNED GOODS
Dealers in Butter & Eggs, Delicacies, Etc.

Free Deliveries, Prompt Service and Courteous Treatment
We will make every effort to please you

Your patronage solicited. Give us a Trial Order

1032 Macdonald Ave., Richmond

WHY PAY RENT?

-:- Buy a Home of -:-

LAURA H. RYAN

Real Estate-Insurance-Rentals

Albany, California, Phone Berk. 3921

Residence Phone Berkeley 2799

EAT MORE HONEY

Pure and Extracted Honey

Put up in FIVE and TEN lb. Pails at $1.10 & $2.00

Guaranteed absolutely pure and fine Flavor

Phone Berk. 2799 L. C. GREEN,
721 Talbot Ave., Albany, Cal.